

PLAN SHOWING THE PROPOSED SUB-DIVISION AND PROPOSED CONSTRUCTION OF RESIDENTIAL BUILDING AT PLOT NO-196, S.NO-581, SAKTHI GANAPATHI NAGAR 3RD ST, THIRUVOTTIYUR VILLAGE, THIRUVOTTIYUR MUNICIPALITY.

SCALE: 1"=8'-0" (1:100)

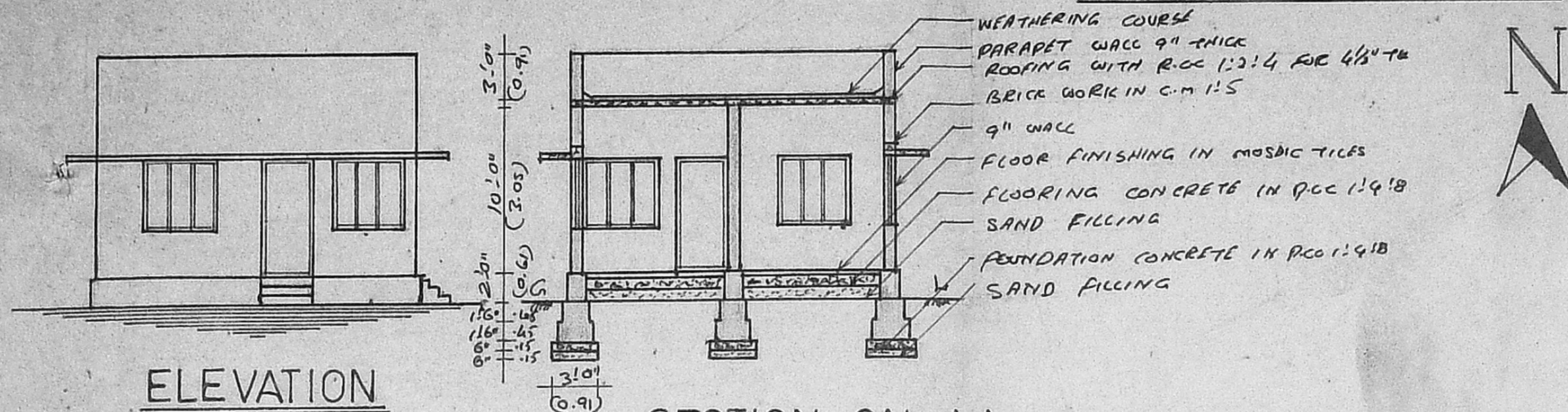

ELEVATION

SECTION ON AA

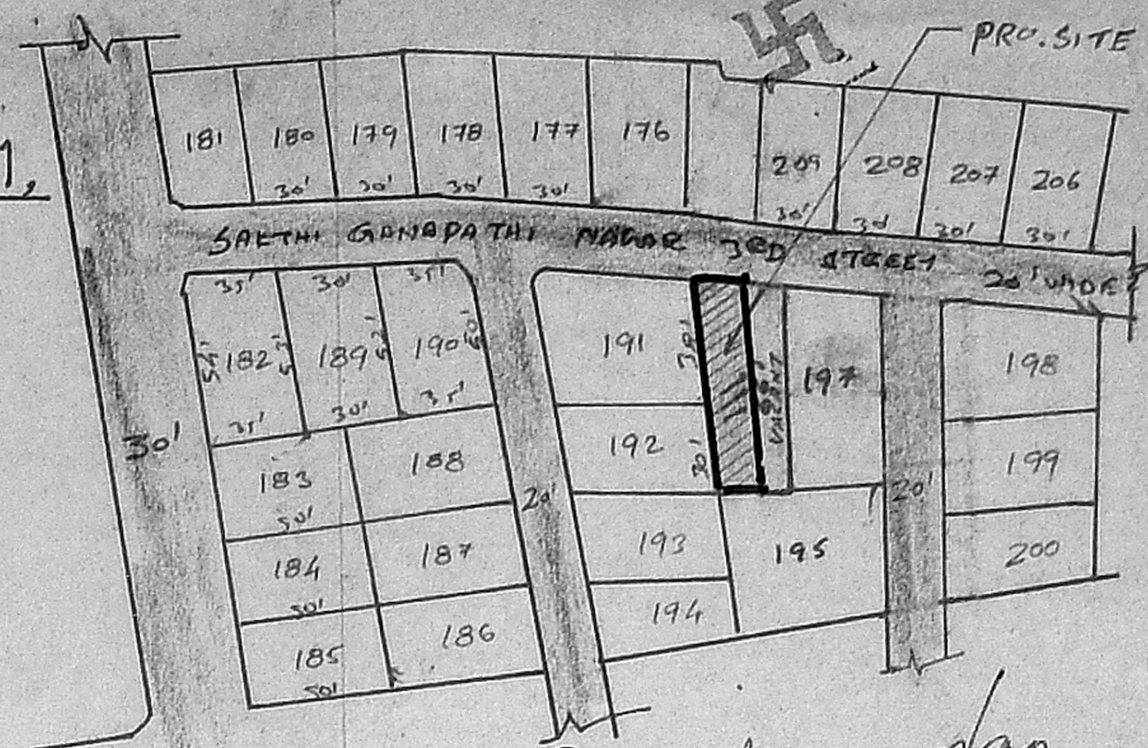

Secretary plan
Lay out plan
SCALE: 1"=66'-0"

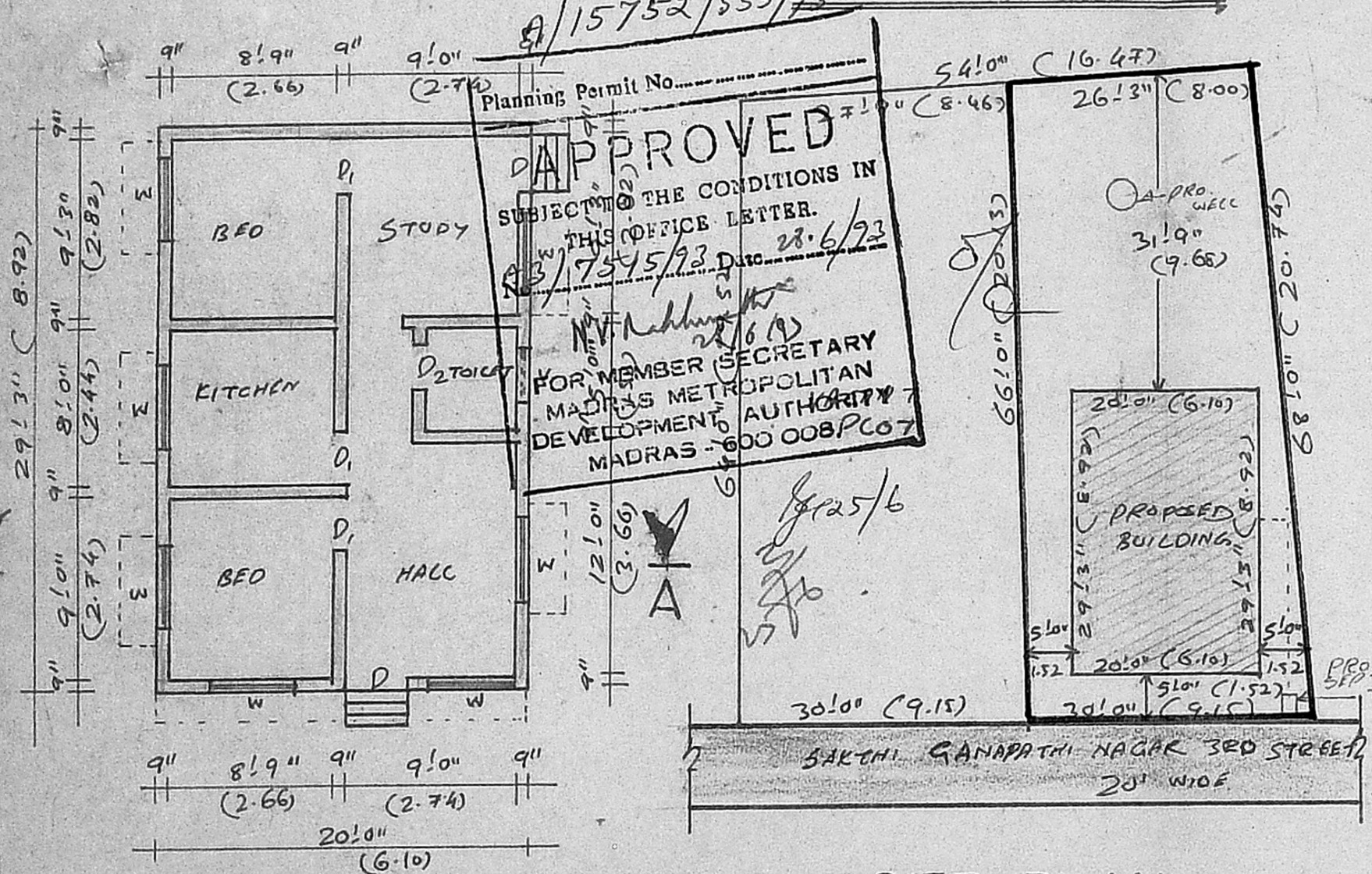

APPROVED
SUBJECT TO THE CONDITIONS IN THIS OFFICE LETTER.
FOR MEMBER SECRETARY
MADRAS METROPOLITAN
DEVELOPMENT AUTHORITY
MADRAS - 600 008 PLO 7

PLAN

SITE PLAN

SCALE: 1"=16'-0" (1:200)

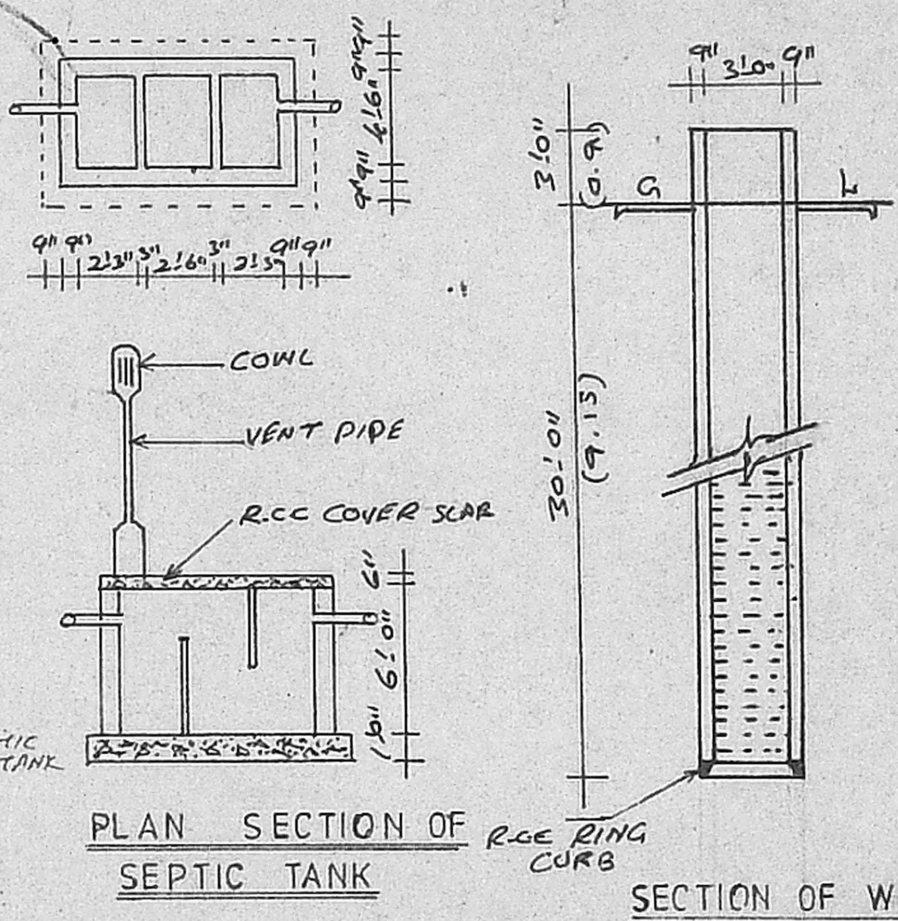

PLAN SECTION OF R.C.C. COVER SEAR

SECTION OF WELL

JOINERY DETAILS

D - DOOR	3'-3" x 7'-10"	(1.00 x 2.13)
D ₁ - DOOR	3'-0" x 7'-10"	(0.91 x 2.13)
D ₂ - DOOR	2'-6" x 7'-10"	(0.76 x 2.13)
W - WINDOW	4'-6" x 4'-6"	(1.37 x 1.37)
V - VENTILATOR	3'-0" x 3'-10"	(0.91 x 0.61)

AREA OF THE SITE	1878 SFT	174.34 MT ²
PRO. CONSTRUCTION AREA	585 SFT	54.36 MT ²
PLOT COVERAGE	31%	
F.S.F	0.31	

PROPOSAL ROAD: [Symbol] DOT BOUNDARY: [Symbol]

R. Soma Sundaram
(R. SOMA SONDARAM)
OWNER

S. MURALI.
Licensed Surveyor,
Thiruvottiyur Municipality,
6-D Amsagarden Ist St.,
Thiruvottiyur, Madras-19

LICENSED SURVEYOR